



DEPARTMENT OF TECHNOLOGY, MANAGEMENT AND BUDGET
 State Facilities Administration
 Design and Construction Division

CONSTRUCTION BID ADDENDUM NO. 2

This form identifies an Addendum to Bidding Documents, and incorporates interpretations or clarifications, modifications, acceptance of proposed "or equal" materials, and other information into the Bidding Documents. Addenda will be numbered by the Professional and distributed through www.michigan.gov/SIGMAVSS as an attachment.

TO: ALL BIDDERS	DATE ISSUED 8/16/2024
PROJECT NAME Replace Security System Programmable Logic Controllers - Center for Forensic Psychiatry	FILE NUMBER 491/23066.SDW
PROFESSIONAL Commtech Design, Inc.	PROJECT DIRECTOR Susan Wheaton
	BID OPENING DATE: 8/21/2024

ADDENDUM ITEMS: (attach additional sheets and drawings if required)

Attachments:

1. Meeting Attendance record, Pre-Bid sign-in sheets.
2. Sheets added: TC.3A
3. Sheets re-issued: Cover, TC.1A, TC.1B, TC.1C

Specifications

1. None:

Drawings reissued

1. TC.1A, TC.1B, TC.1C- Re-Issued
 - a) Note changes in the quantity and location of the intercoms throughout the building
2. TC.3A
 - a) Note locations of existing intercoms in the Parking lot. The replacement of these shall be included in the cost for Deduct Alternate #1

Questions:

1. On page 00300-4, the alternate seems to assume that ALL intercoms are to be replaced in the base and then the Alternate is a deduct NOT to replace the movement doors you "box" in on the drawings. But on page 283525-4 under item A, the opposite is asked "As part of Deduct Alternate #1 the contractor shall replace all door intercoms at the site." Please clarify how you want this priced.

Answer. Base Bid shall include replacement of all intercoms at the doors and in the parking lot. See Addendum #2 drawings showing final location of all intercoms. There are 6 intercoms at the parking lot. Alternate Pricing shall include a Deduct to NOT replace all intercoms at the doors and parking lot
2. Both panels which are in D143 are labeled LVRP10. However, one of them is the Optical Turnstile Interface Panel (OTIP).

Answer. The Optical Turnstile interface is an addition to LVRP10 and is connected to LVRP10
3. Is the intercom outside of E125 on TC.1C supposed to be included in the Door Intercom deduct?

Answer. No. The optical turnstile interface is base bid and is NOT to be included in the pricing of Alternate #1
4. On TC.2J, can you clarify if this intercom outside of F217 is supposed to be included in the deduct as it is outside the box?

Answer. The replacement of ALL Door intercom and the intercoms in the parking lot is to be included in the Deduct alternate #1

Clarifications:

1. In locations where the company name says "Securus", please use "Securitas" instead.

ACKNOWLEDGEMENT: This Addendum must be acknowledged by the Bidder in the space provided in the Bid Summary and Bid Form. Failing to acknowledge Addenda may be cause for the Bid to be rejected. Addenda will become part of the Contract Documents.

PROFESSIONAL: Bret Emerson, Commtech Design

DATE: 8/16/2024

APPROVED BY:

PROJECT DIRECTOR: Susan Wheaton, DTMB

DATE: 8/16/2024



MEETING ATTENDANCE RECORD
MICHIGAN DEPARTMENT OF TECHNOLOGY MANAGEMENT AND BUDGET
FACILITIES AND BUSINESS ADMINISTRATION- DESIGN AND CONSTRUCTION DIVISION

PROJECT DESCRIPTION/LOCATION: Center for Forensic Psychiatry (CFP) – 8303 Platt Rd., Saline, MI 48176 Replace Security System Programmable Logic Controllers		DATE: August 9, 2024
Sigma Coding: 171CODHHS7353	FILE NUMBER: 491/23066.SDW	TIME: 10:00 AM
MEETING PLACE: On Site at Center for Forensic Psychiatry – Huron Room		Meeting Topic: Mandatory Pre-Bid Meeting

NAME	FIRM	PHONE/CELL	EMAIL
Bret Emerson	Commtech Design, Inc.	(616) 446-4545	bret@commtechdesign.com
Susan Wheaton	DTMB	(517) 242-9945	wheatons1@michigan.gov
✓ Bronson Clayton	DTMB	(517) 243-9648	claytonb@michigan.gov
David Roschinsky	MDHHS - MDOC - CFP	734- (517) 295-4544	roschinskyd@michigan.gov
Tyler Grisinger	SDVGC	517 525 6827	tyler@ironhorsemi.com
MATT HIGGINS	Amcomm	248 698 8868	MHIGGINS@AMCOMMINC.COM
Tom Kiefer	HHS	734-295-4360	KieferT@michigan.gov
Richard Bird	HHS	812-318-8085	birdr5@michigan.gov

STATE OF MICHIGAN

CENTER FOR FORENSIC PSYCHIATRY (CFP)

REPLACE SECURITY SYSTEM PROGRAMMABLE LOGIC CONTROLLERS

issue date
 ISSUE FOR BID 7/22/2024
 ADDENDUM #2 8/16/2024

sheet title

checked by

drawn by

consultant



SECURITY DESIGN

COMMTECH DESIGN
 6585 BELDING RD. NE, SUITE B
 ROCKFORD, MI 49341
 (616) 863-8132

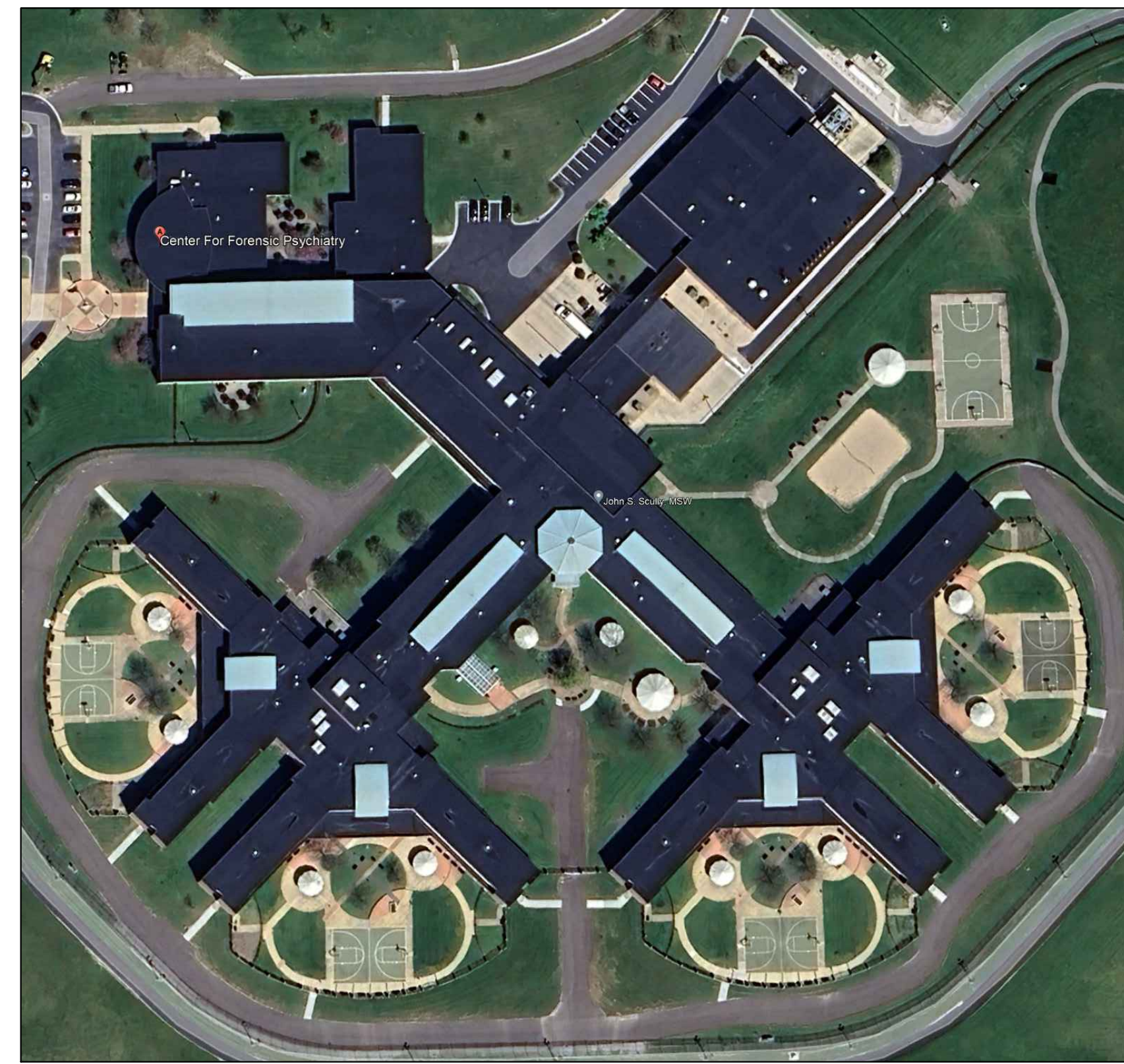

CENTER FOR FORENSIC PSYCHIATRY
 8303 Platt Rd., Saline, MI 48176
 FILE NUMBER: 491/23066.SDW

SECURITY DRAWING INDEX

DRAWING LIST:

- TC101 CABLING LEGENDS DETAILS AND SCHEDULES
- TC102 CABLING RACK LAYOUTS
- TC103 CABLING RACK LAYOUTS
- TC104 OVERALL NETWORK DIAGRAM
- TC105 EXISTING & NEW PLC 1 WIRING DIAGRAM
- TC106 EXISTING & NEW PLC 2 WIRING DIAGRAM
- TC107 EXISTING & NEW PLC 3 WIRING DIAGRAM
- TC108 INTERCOM AUDIO CONNECTIVITY DIAGRAM
- TC.0A FORENSIC PSYCH PLC BASEMENT CABLING PLAN AREA A
- TC.0B FORENSIC PSYCH PLC BASEMENT CABLING PLAN AREA B
- TC.1A FORENSIC PSYCH PLC FIRST FLOOR CABLING PLAN AREA A
- TC.1B FORENSIC PSYCH PLC FIRST FLOOR CABLING PLAN AREA B
- TC.1C FORENSIC PSYCH PLC FIRST FLOOR CABLING PLAN AREA C
- TC.1D FORENSIC PSYCH PLC FIRST FLOOR CABLING PLAN AREA D
- TC.1E FORENSIC PSYCH PLC FIRST FLOOR CABLING PLAN AREA E
- TC.1F FORENSIC PSYCH PLC FIRST FLOOR CABLING PLAN AREA F
- TC.1G FORENSIC PSYCH PLC FIRST FLOOR CABLING PLAN AREA G
- TC.1H FORENSIC PSYCH PLC FIRST FLOOR CABLING PLAN AREA H
- TC.1J FORENSIC PSYCH PLC FIRST FLOOR CABLING PLAN AREA J
- TC.1K FORENSIC PSYCH PLC FIRST FLOOR CABLING PLAN AREA K
- TC.1L FORENSIC PSYCH PLC FIRST FLOOR CABLING PLAN AREA L
- TC.2A FORENSIC PSYCH PLC SECOND FLOOR CABLING PLAN AREA A
- TC.2B FORENSIC PSYCH PLC SECOND FLOOR CABLING PLAN AREA B
- TC.2C FORENSIC PSYCH PLC SECOND FLOOR CABLING PLAN AREA C
- TC.2D FORENSIC PSYCH PLC SECOND FLOOR CABLING PLAN AREA D
- TC.2E FORENSIC PSYCH PLC SECOND FLOOR CABLING PLAN AREA E
- TC.2F FORENSIC PSYCH PLC SECOND FLOOR CABLING PLAN AREA F
- TC.2G FORENSIC PSYCH PLC SECOND FLOOR CABLING PLAN AREA G
- TC.2H FORENSIC PSYCH PLC SECOND FLOOR CABLING PLAN AREA H
- TC.2J FORENSIC PSYCH PLC SECOND FLOOR CABLING PLAN AREA J
- TC.2K FORENSIC PSYCH PLC SECOND FLOOR CABLING PLAN AREA K
- TC.2L FORENSIC PSYCH PLC SECOND FLOOR CABLING PLAN AREA L
- TC.3A FORENSIC PSYCH PLC SITE PLAN

CENTER FOR FORENSIC PSYCHIATRY (CFP)
 REPLACE SECURITY SYSTEM
 PROGRAMMABLE LOGIC CONTROLLERS
 SALINE, MICHIGAN

STATE OF MICHIGAN
 DEPARTMENT OF TECHNOLOGY, MANAGEMENT AND BUDGET
 FACILITIES AND BUSINESS SERVICES ADMINISTRATION
 DESIGN AND CONSTRUCTION DIVISION
 ADAM P. LATCH, RA, DIRECTOR



file no.
 491/23066.SDW

index no.
 00800

contract order no.

consultant job no.
 1065_105

SHEET NUMBER
COVER

issue date
 7/22/2024
 ADDENDUM #2 8/16/2024

sheet title

checked by

drawn by

consultant

GENERAL CABLING NOTES

1. COMMUNICATIONS CONTRACTOR SHALL INSTALL ANY PASS-THRU'S REQUIRED FOR ROUTING CABLES AROUND THE BUILDING THAT ARE NOT SHOWN AS BEING INSTALLED AS PART OF THE "TR" SERIES DRAWINGS. SEE ATTACHED.
2. CONTRACTOR SHALL COMPLETE A WALK-THRU OF THE SITE DURING CONSTRUCTION AND SHALL VERIFY ALL CONDUITS AND PASS THRU'S ARE INSTALLED FOR CABLES.
3. ALL CABLES SHALL BE SUPPORTED ABOVE THE DROP CEILING BY J-HOOKS. HOOKS SHALL BE LOCATED NO LESS THAN EVERY 5 FEET.

Commtech Design
 6535 BELDING ROAD N.E. SUITE B
 GRAND RAPIDS, MI 49508
 WWW.COMMTECHDESIGN.COM

CENTER FOR FORENSIC PSYCHIATRY (CFP)
 REPLACE SECURITY SYSTEM
 PROGRAMMABLE LOGIC CONTROLLERS
 SALINE, MICHIGAN

STATE OF MICHIGAN
 DEPARTMENT OF TECHNOLOGY, MANAGEMENT AND BUDGET
 FACILITIES AND BUSINESS SERVICES ADMINISTRATION
 DESIGN AND CONSTRUCTION DIVISION
 ADAM P. LATCH, RA, DIRECTOR

file no.
 491/23066.SDW
 index no.
 00800
 contract order no.

consultant job no.
 1065_105

SHEET NUMBER
TC.1A
 FORENSIC PSYCH PLC
 FIRST FLOOR CABLING PLAN
 AREA A

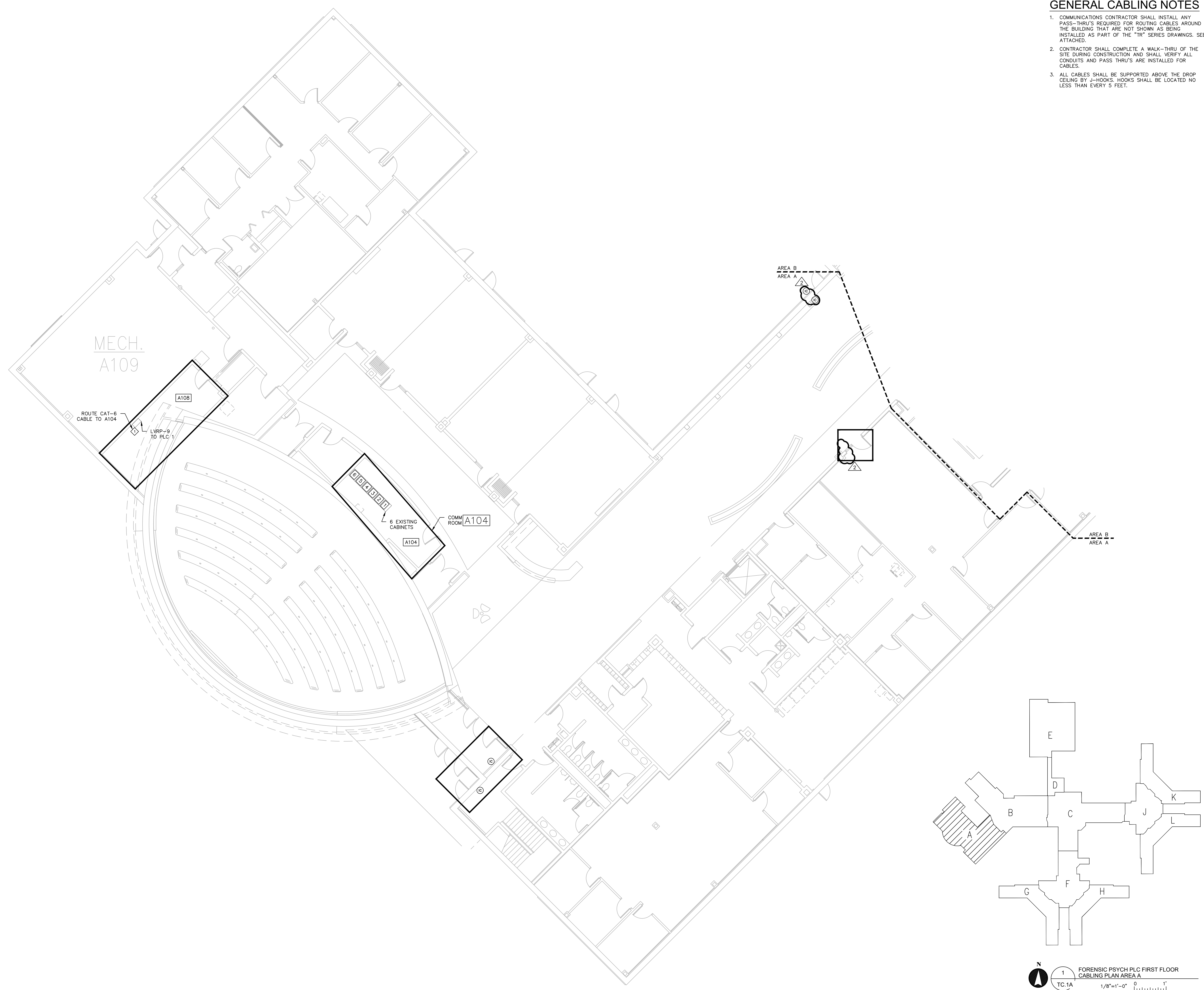

1
 TC.1A
 1/8"=1'-0"
 FORENSIC PSYCH PLC
 FIRST FLOOR CABLING PLAN
 AREA A

GENERAL CABLING NOTES

1. COMMUNICATIONS CONTRACTOR SHALL INSTALL ANY PASS-THRU'S REQUIRED FOR ROUTING CABLES AROUND THE BUILDING THAT ARE NOT SHOWN AS BEING INSTALLED AS PART OF THE "TR" SERIES DRAWINGS. SEE ATTACHED.
2. CONTRACTOR SHALL COMPLETE A WALK-THRU OF THE SITE DURING CONSTRUCTION AND SHALL VERIFY ALL CONDUITS AND PASS THRU'S ARE INSTALLED FOR CABLES.
3. ALL CABLES SHALL BE SUPPORTED ABOVE THE DROP CEILING BY J-HOOKS. HOOKS SHALL BE LOCATED NO LESS THAN EVERY 5 FEET.

issue date	7/22/2024
ISSUE FOR BID	8/16/2024
ADDENDUM #2	
sheet title	
checked by	
drawn by	
consultant	

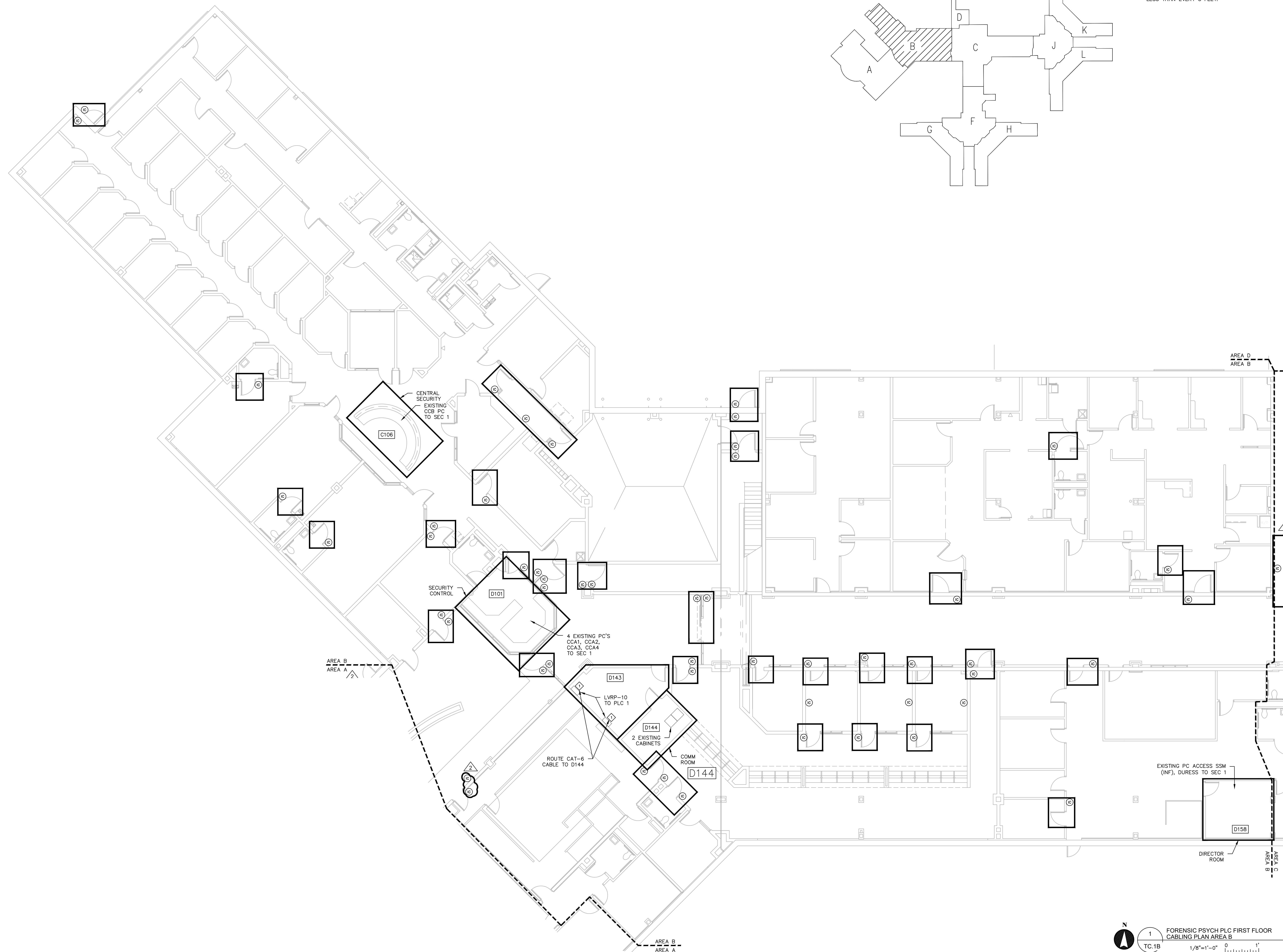
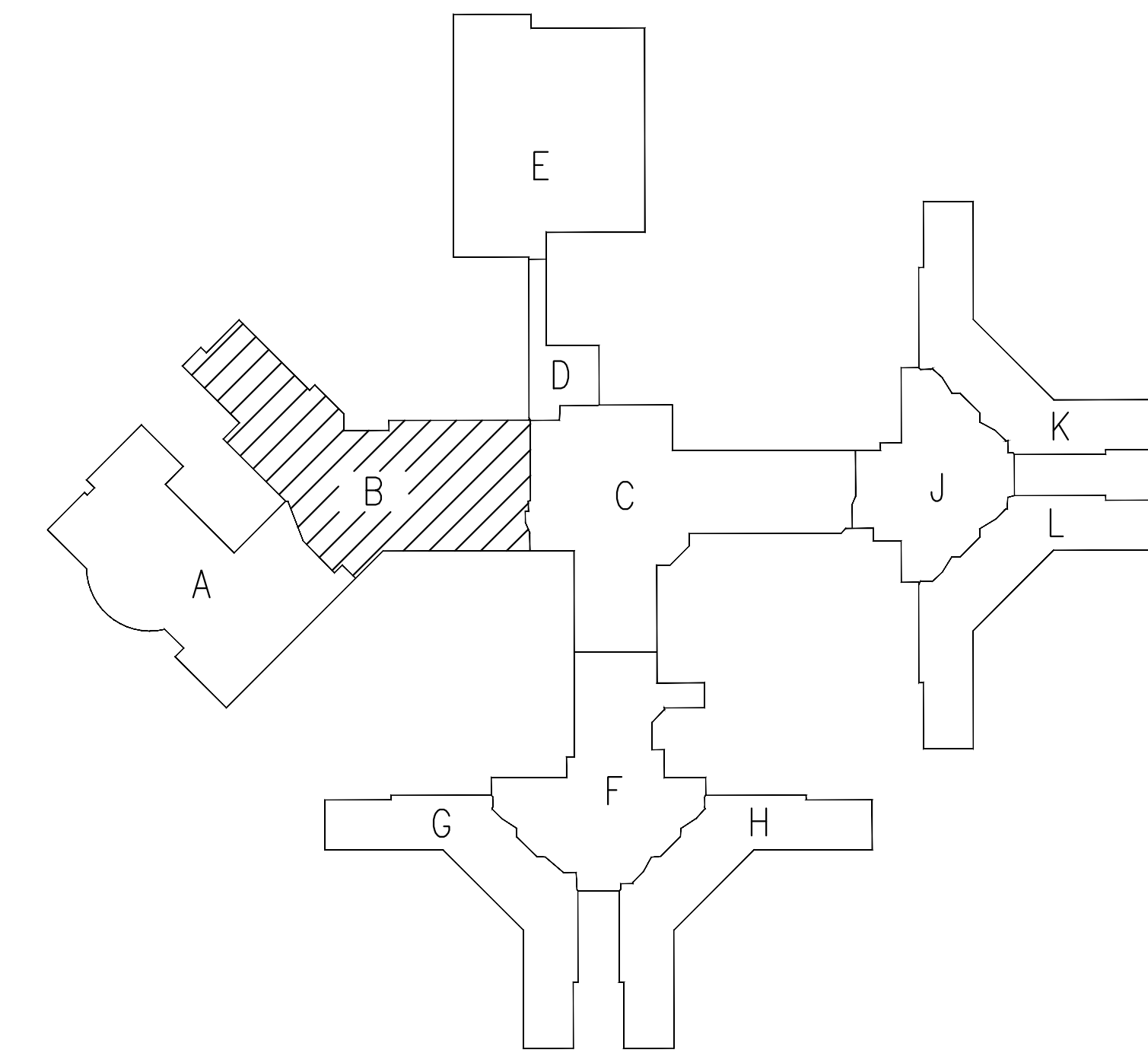

Commtech Design
 6505 BELDING ROAD N.E. SUITE B
 SALINE, MICHIGAN 48176
 WWW.COMMTECHDESIGN.COM

CENTER FOR FORENSIC PSYCHIATRY (CFP)
 REPLACE SECURITY SYSTEM
 PROGRAMMABLE LOGIC CONTROLLERS
 SALINE, MICHIGAN

STATE OF MICHIGAN
 DEPARTMENT OF TECHNOLOGY, MANAGEMENT AND BUDGET
 FACILITIES AND BUSINESS SERVICES ADMINISTRATION
 DESIGN AND CONSTRUCTION DIVISION
 ADAM P. LATCH, RA, DIRECTOR



file no.
491/23066.SDW
 index no.
00800
 contract order no.
 consultant job no.
1065_105

SHEET NUMBER
TC.1B
 FORENSIC PSYCH PLC
 FIRST FLOOR CABLING PLAN
 AREA B

1
 FORENSIC PSYCH PLC FIRST FLOOR CABLING PLAN AREA B
 1/8"=1'-0" 0 1'

GENERAL CABLING NOTES

1. COMMUNICATIONS CONTRACTOR SHALL INSTALL ANY PASS-THRU'S REQUIRED FOR ROUTING CABLES AROUND THE BUILDING THAT ARE NOT SHOWN AS BEING INSTALLED AS PART OF THE "TR" SERIES DRAWINGS. SEE ATTACHED.
2. CONTRACTOR SHALL COMPLETE A WALK-THRU OF THE SITE DURING CONSTRUCTION AND SHALL VERIFY ALL CONDUITS AND PASS THRU'S ARE INSTALLED FOR CABLES.
3. ALL CABLES SHALL BE SUPPORTED ABOVE THE DROP CEILING BY J-HOOKS. HOOKS SHALL BE LOCATED NO LESS THAN EVERY 5 FEET.

issue date	7/22/2024
ISSUE FOR BID	ADDENDUM #2
ADDENDUM #2	8/16/2024
sheet title	
checked by	
drawn by	
consultant	

Commtech Design
 6636 BELDING ROAD N.E. SUITE B
 GRAND RAPIDS, MI 49508
 WWW.COMMTECHDESIGN.COM

CENTER FOR FORENSIC PSYCHIATRY (CFP)
 REPLACE SECURITY SYSTEM
 PROGRAMMABLE LOGIC CONTROLLERS
 SALINE, MICHIGAN

STATE OF MICHIGAN
 DEPARTMENT OF TECHNOLOGY, MANAGEMENT AND BUDGET
 FACILITIES AND BUSINESS SERVICES ADMINISTRATION
 DESIGN AND CONSTRUCTION DIVISION
 ADAM P. LATCH, RA, DIRECTOR

file no.
491/23066.SDW
 index no.
00800
 contract order no.
 consultant job no.
1065_105
 SHEET NUMBER
TC.1C
 FORENSIC PSYCH PLC
 FIRST FLOOR CABLING PLAN
 AREA C

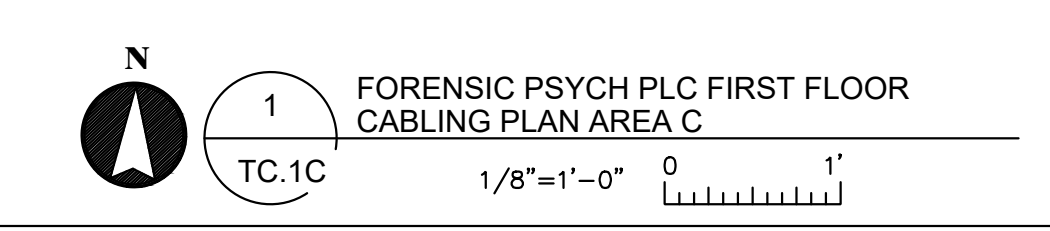
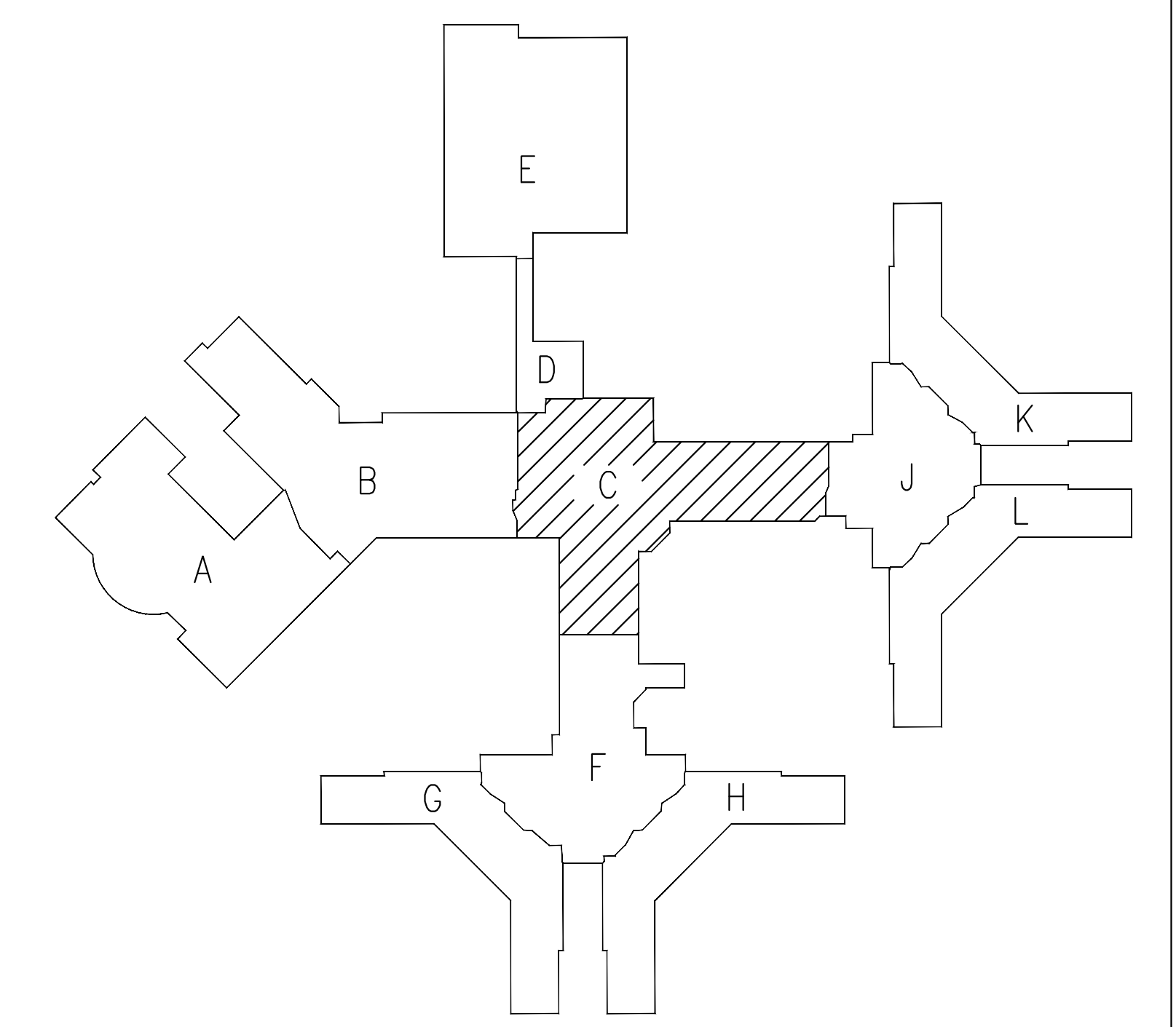
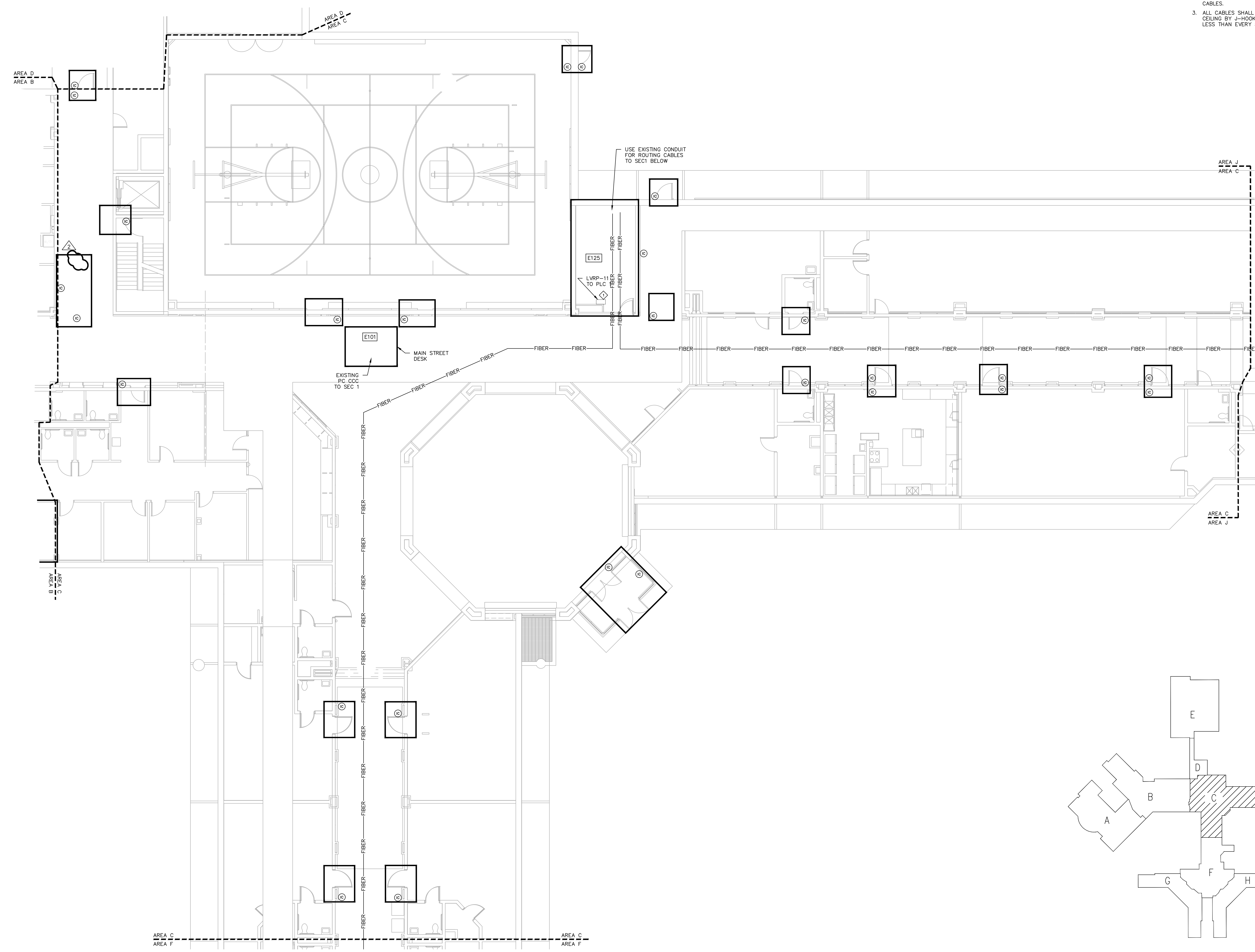

AREA C
 AREA F

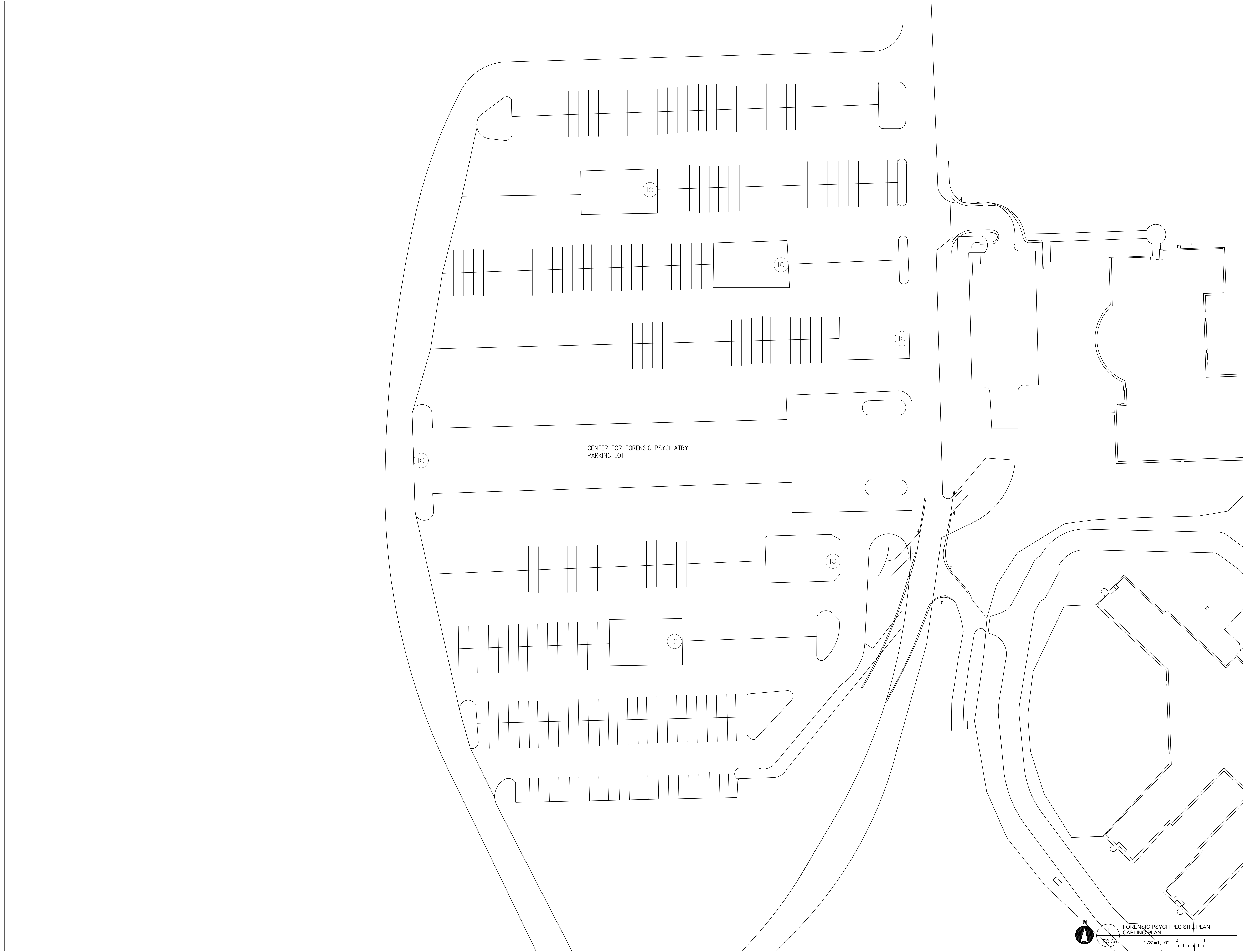

CENTER FOR FORENSIC PSYCHIATRY
PARKING LOT

FORENSIC PSYCH PLC SITE PLAN
CABLING PLAN
1/8"=1'-0"
TC.3A